

Vingt-cinq
GRANDES ÉTUDES,
ou Exercices pour la Flûte,

Dédiées

à M. S. Morel,
Pav

A. HUGOT,

Du Conservatoire de Musique.

Œuvre 13. Prix 9^s.

Nouvelle Edition sur Etain fin.

PARIS, chez JANET et COTELLE, Éditeurs M^{ds} de Musique du ROI, au Mont d'Or, Rue S^t Honoré, N^o 125
Et Libraires, Rue Neuve des Petits Champs, N^o 17, vis-à-vis le Trésor Royal.

Janet et Cotelle

Vertical text on the left edge, possibly bleed-through from the reverse side, consisting of several lines of short horizontal strokes.

Faint, illegible text and markings on the main body of the page, including a large circular stamp on the right side and a large irregular stain at the bottom.

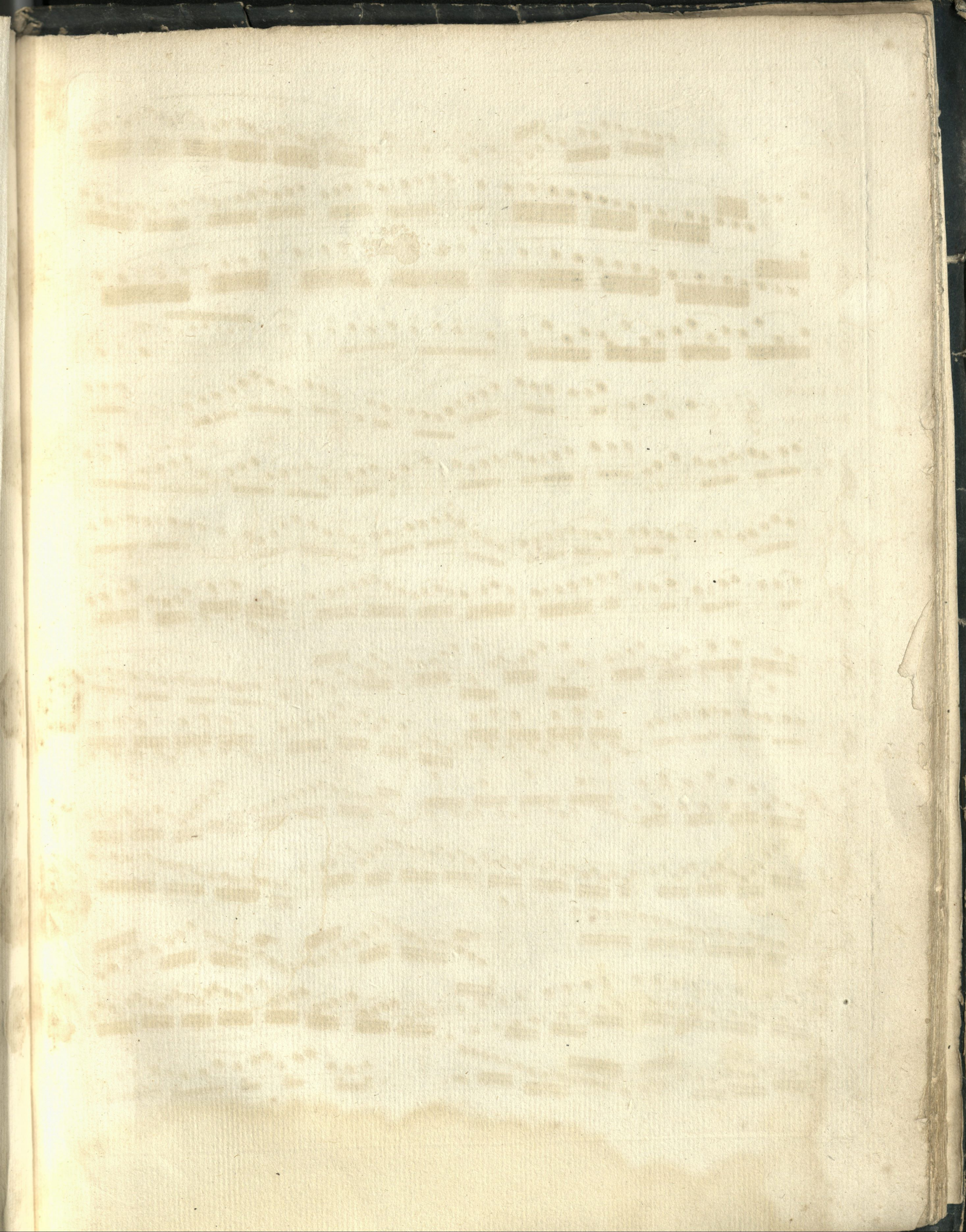

1.
Etude.

Adagio.

ALLEGRO
Brillante.

2^e
Etude.

Allegro.

3^e
Etude.

- Slurs and Phrasing:** Many notes are grouped together with slurs, indicating phrasing or articulation.
- Accents:** Some notes have accent marks (>) above them.
- Ornamentation:** The music includes various ornaments and grace notes, contributing to its intricate texture.

Adagio con espressione.

4^e
Etude.

5^e
Etude.

Presto.

6^e
Etude.

Allegretto Poco Vivace.

7^e
Etude.

All^o Agitato.

8^e
Etude.

Allegro.

9^e
Etude.

sf.

sf.

sf.

f

mezzo f

tr

tr

tr

cres.

p

cres.

tr

cres.

f

760.

Adagio con espressione.

10.
Etude.

- Staff 2:** Continues the melodic line with similar rhythmic patterns.
- Staff 7:** Features a trill (tr) and a triplet (3) marking.
- Staff 8:** Continues the melodic development with slurs.

Allegro Risoluto.

II^e
Etude.

12^e
Etude.

All^o Expressivo.

15^e
Etude.

Allegretto..

14^e
Etude.

cres.

diminuando.

F

F

F

cres.

F

All^o poco Maestoso.

15^e
Etude.

16^e
Etude.

All^o poco Vivace.

17^e
Etude:

Allegro con espressione.

18^e
Etude.

RONDEAU . All^o

19^e
Etude .

All^o. Molto.

20^e
Etude.

POLONAISE. Poco Moderato.

21^e
Etude.

All^o. Risoluto.

22^e
Etude.

23^e
Etude.

1^{ere} Var.

2^e Var.

3^e Var.

4^e Var.

Largo con Expressione

24^e
Etude.

25°
Etude.

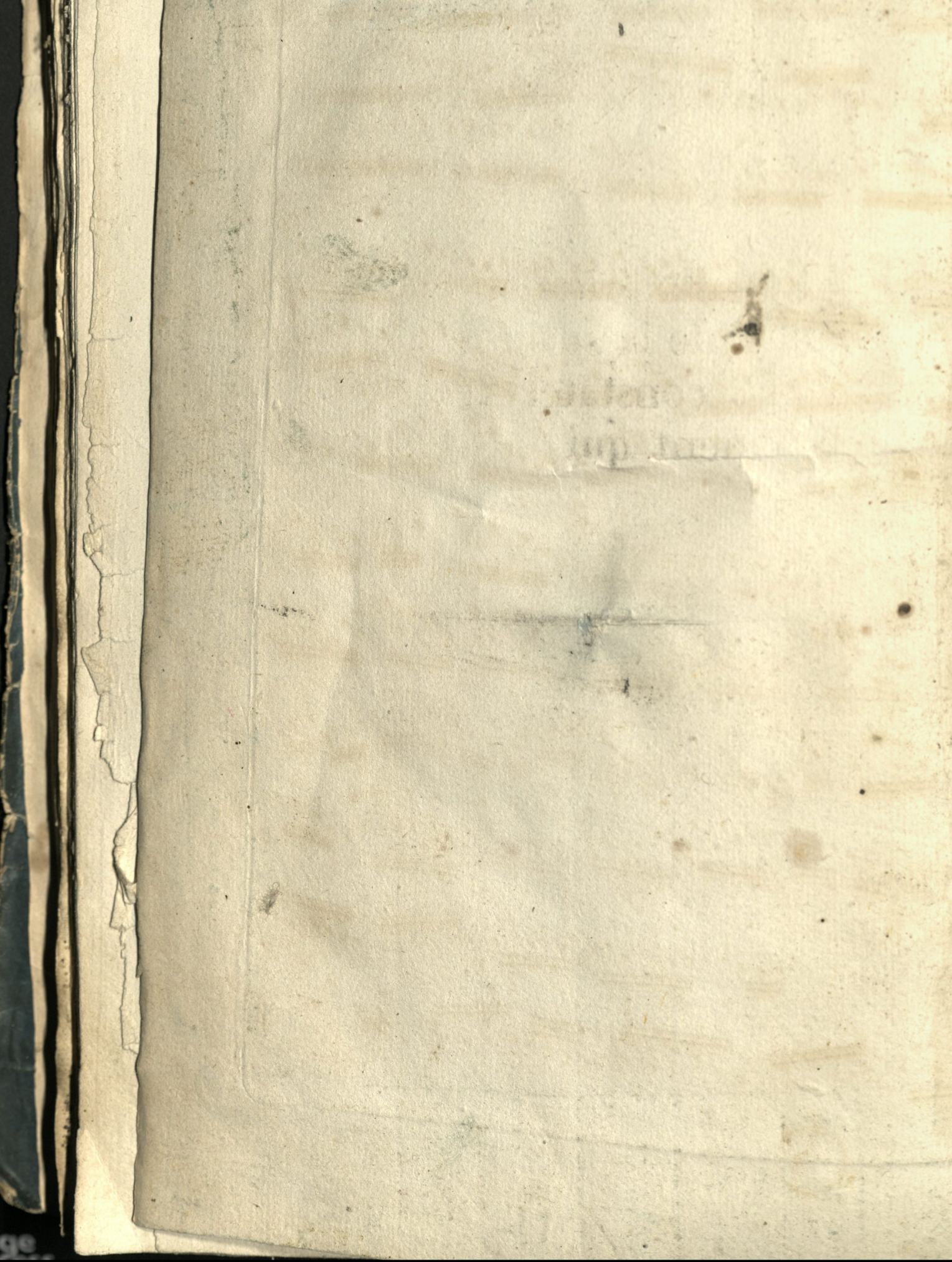

BATAILLON

(N.º)

COMPAGNIE

ETAT NOMINATIF des Sous-Officiers
Soldats de la susdite Compagnie
servir à constater les effets de
équipement qui